

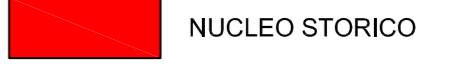





LEGENDA



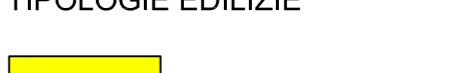

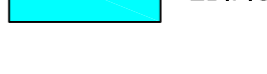

USO DEL SUOLO

-  FILARE ALBERATO
-  GIARDINO PUBBLICO
-  AREA COLTIVATA
-  BOSCO
-  PRATO INCOLTO
-  GIARDINO PRIVATO

TESSUTO URBANO

-  NUCLEO STORICO
-  EDIFICI PUBBLICI E SERVIZI
- TIPOLOGIE EDILIZIE**
-  CASE A SCHIERA
-  EDIFICI MONO O BIFAMILIARI
-  EDIFICI PLURIPIANO
-  MANEGGI
-  EDIFICI INDUSTRIALI
-  EDIFICI MINORI-BOX

INFRASTRUTTURE

-  STRADA STATALE (S.S. 33 DEL SEMPIONE)
-  STRADA PROVINCIALE (S.P.68)
-  STRADA STATALE (S.S.336 PER MALPENSA)
-  STRADE COMUNALI PRINCIPALI
-  STRADE COMUNALI SECONDARIE
-  STRADE CAMPESTRI E IPPOVIE
-  LINEA FERROVIARIA MILANO-DOMODOSSOLA

-  CONFINI DEL TERRITORIO COMUNALE

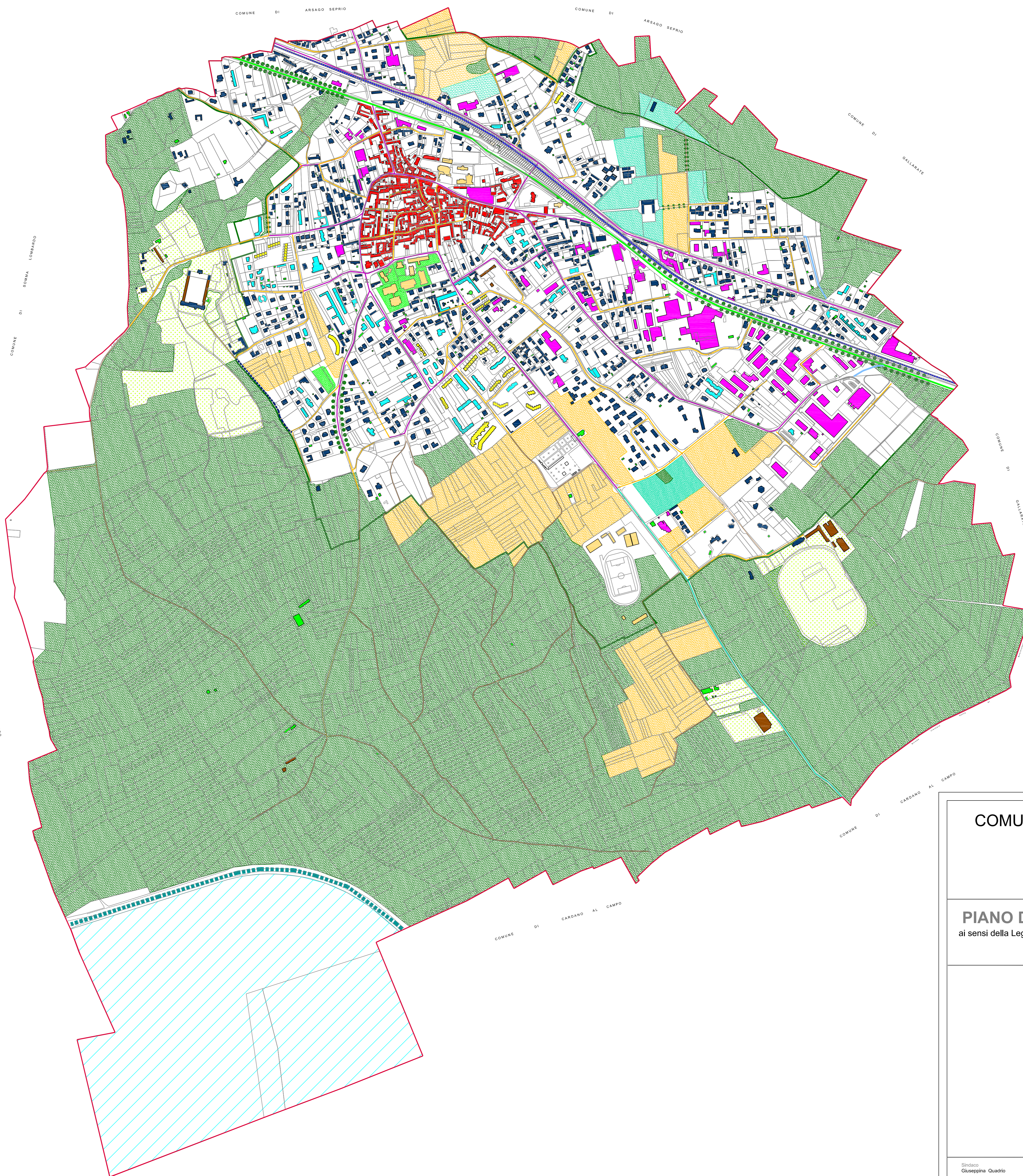

COMUNE DI CASORATE SEMPIONE

(Provincia di Varese)



PIANO DI GOVERNO DEL TERRITORIO

ai sensi della Legge Regionale per il governo del Territorio n° 12 dell'11/03/2005

DOCUMENTO DI PIANO

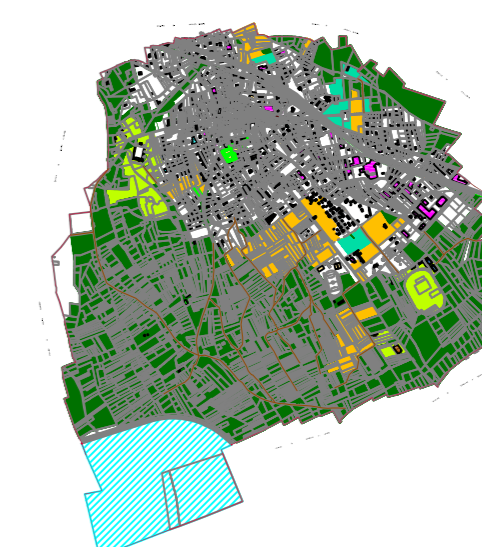

OGGETTO: USO DEL SUOLO

Sindaco Giuseppina Quadrio	Responsabile Unico del Procedimento Adolfo D'Agata	Assessore all'Urbanistica Marco Grasso
Progetto - BCO Associati di Massimo Giulini Via Tereza, 2 - Pavia - tel. 0382572.763 fax 0382479.455 - arch. Raffaello Bezzon Via Presepata, 3 - Gallarate (VA) - tel./fax 0331795.170	V.A.S. Validazione Ambientale Strategica Studio Associato Ecologia Via Lamarmora, 12 - 20013 Magenta (MI) tel. 339.3865535 - 347.7435767 fax 02.97003500	Studio geologico Dott. Geol. Marco Farnigiani Via S. Spirito, 3 - Trussardi (VA) tel. 0331.810719

SCALA 1:5.000	DATA gennaio 2010	TAVOLA A_11
------------------	----------------------	-----------------------